

# Quartet Structures 2021

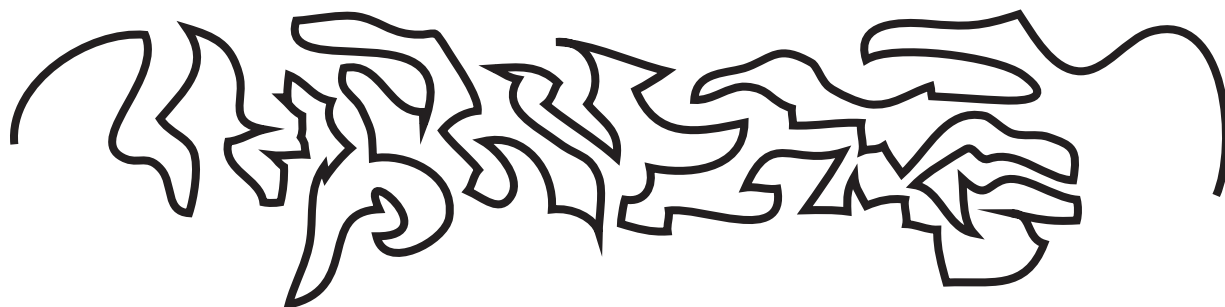

"Storytellers"

Alex T. Robilotta

# Quartet Structures 2021

**T**hirteen pieces for quartet dedicated to some of my favorite storytellers from the worlds of literature, song-writing, instrumental music, and film-making. To be performed as stand-alone shorts or as a spring boards for further development. Written with a focus on intuition, ear, and emotion with a minimal amount of theoretical complexity. The 13 dedications were all in mind throughout the composition of these pieces but the assignment of specific pieces to each storyteller was done when all compositions were complete.

documentarian, novelist, chef, **Anthony Bourdain**

composer, bandleader, pianist, poet, **Le Sony'r Ra**

novelist, poet, **Jack Kerouac**

screen-writer, producer, director, novelist, **Charlie Kaufman**

singer-songwriter, poet, author, visual artist, **Bob Dylan**

composer, pianist, author, insurance agent, **Charles Ives**

singer-songwriter, guitarist, **Townes Van Zandt**

director, producer, screen-writer, **Wes Anderson**

novelist, poet, **Malcolm Lowry**

singer-songwriter, guitarist, **Nick Drake**

director, producer, screen-writer, photographer, **Stanley Kubrick**

novelist, poet, **James Joyce**

saxophonist, composer, **Albert Ayler**

These pieces were notated very deliberately. The details on the page are just as important as the details left out. Use your intuition. Set a mood and develop it. When improvising remember the piece and mood you are expressing. Use the piece as a basis for improvisation. But maintaining the mood set by the piece is more important than any notes or rhythms.

Remember the words of Paul Motian, "I don't analyze. I feel."

- | -

-A.T.Robilotta

for Anthony Bourdain

≈ 105 BPM

Guitar pulse structure, free rhythmic variations & development  
with textural metallic percussion: bells, gongs, cymbals, etc.

*pp*

Wind instrument and arco bass, played freely.

*mf*

≈ 30 seconds of swelling trills

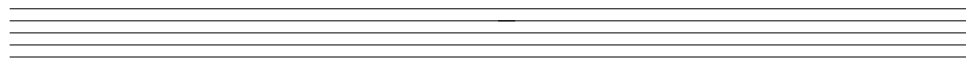

*mf* *ff*

ALL UNISON

- || -

-A.T.Robilotta

for *Le Sony'r Ra*

Soft rumbing bass textures  
accompanied by toms with soft mallets

Wind instrument & guitar, medium flex-time, independent from bass & drums

Cymbals enter here  
and continue  
through development

for Jack Kerouac

FAST!

Wind instrument and guitar unison, no bass and drums until development

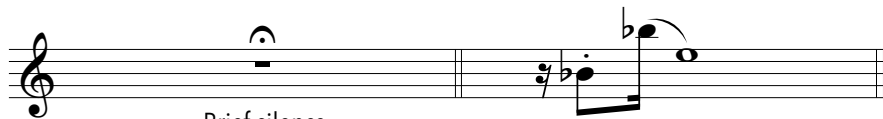
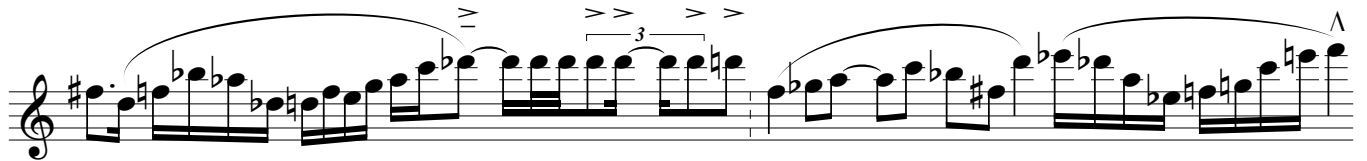
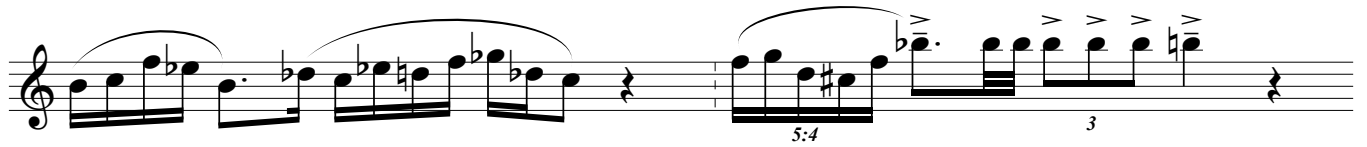

Brief silence  
before entering forcefully  
for development

Last time proceed  
to final measure

- IV -

-A.T.Robilotta

for Charlie Kaufman

Slowly, delicately

Guitar & wind instrument, over bass & drum dialogue

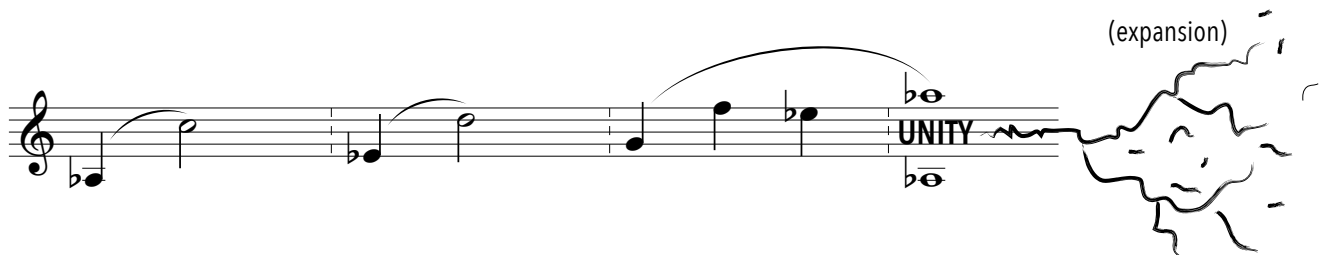
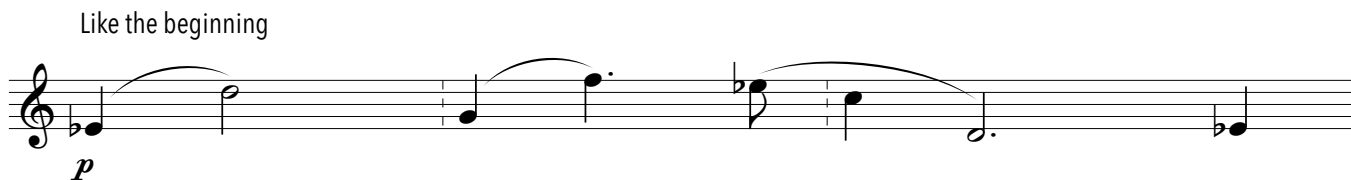
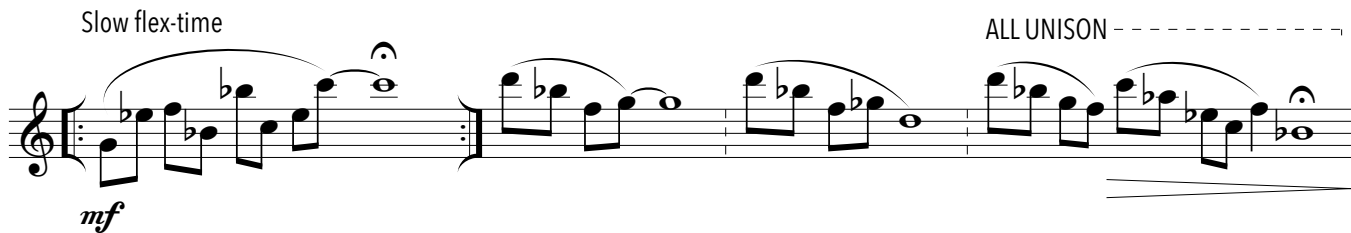
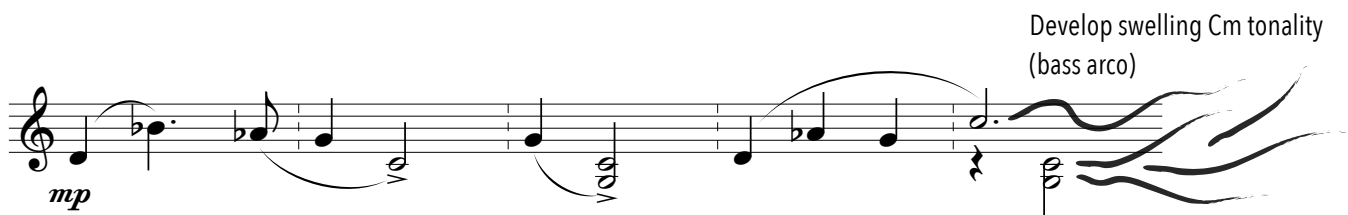
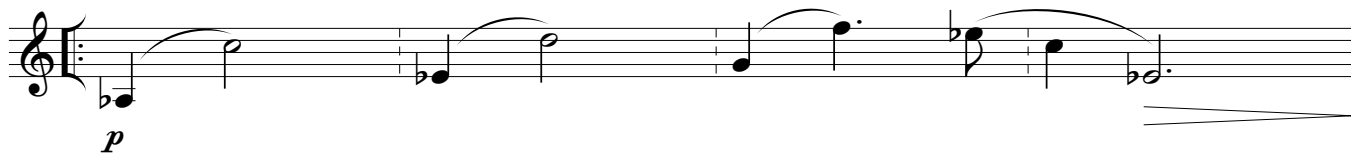

- V -

-A.T.Robilotta

for Bob Dylan

Medium flex-time  
with straight 8th ride vibes

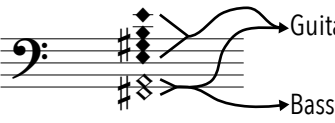

Guitar looping texture  
Bass

Wind instrument & guitar,,, Freely Floating, Ethereal, Simple.

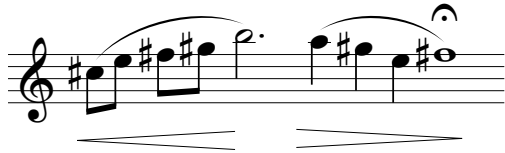

- VI -

-A.T.Robilotta

for Charles Ives

≈90 BPM

Wind instrument & guitar  
Bass & drum hits underneath

# - VII -

-A.T.Robilotta

for Townes Van Zandt

≈70 BPM

Wind instrument & pizzicato bass (top)  
enter after guitar and percussion prelude

Guitar in octaves with textural percussion

Last  
time  
only

- VIII -

-A.T.Robilotta

for Wes Anderson

≈55 BPM (loose)

Strummed bass (continues throughout)  
with toms, open snare, and high hat splashes

Guitar (top) & low wind instrument (bottom)

Guitar & wind in unison or octaves

for Malcolm Lowry

Medium Swing

Begin with free swinging drum solo

Wind instrument (top) & guitar (bottom) on drummers cue

Straight 8ths

Bass: C# G F# Bb A F E B

Straight 8ths

C Ab D Eb C# G F# Bb

A F E B C Ab D Eb

Solos... C# G F# Bb A F E B C Ab D Eb

- Bass uses this bassline forward or backward, in a free swing style, using any rhythms and repeating notes as they see fit.
- Other instruments solo freely.

- X -

≈75 BPM

-A.T.Robilotta

Guitar prelude, with percussion sounds  
Settling on this idea, repeat until last line

for Nick Drake

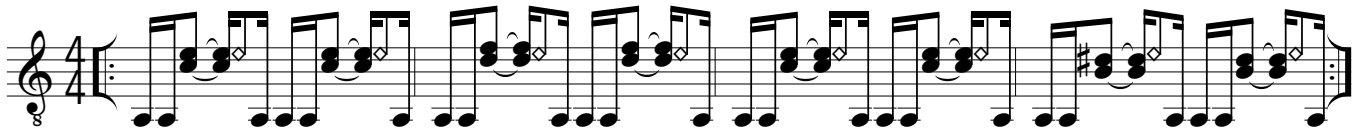

Wind instrument (7) and bass (3), enter at top of guitar vamp,  
with loose Brazillian influenced drums or percussion

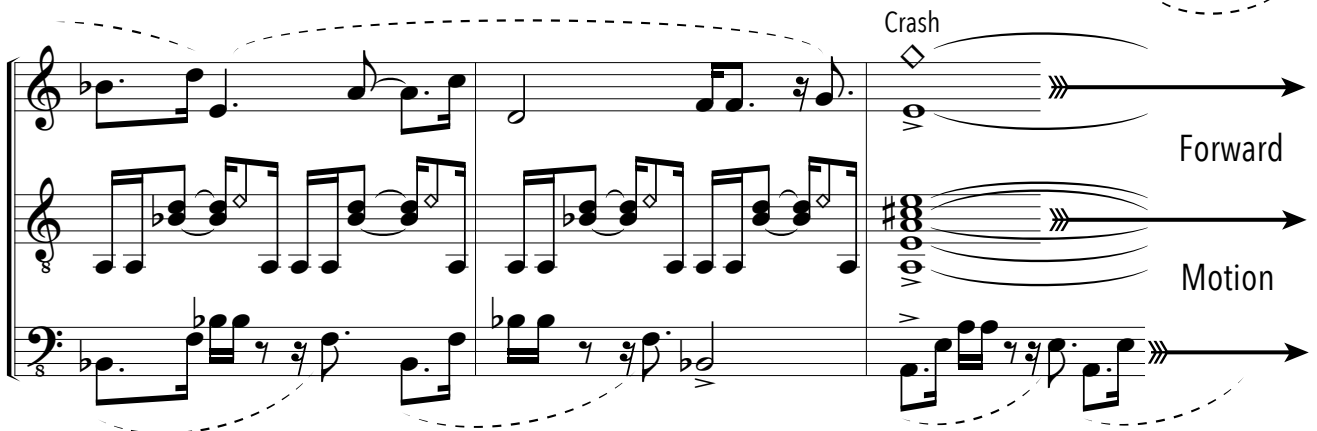
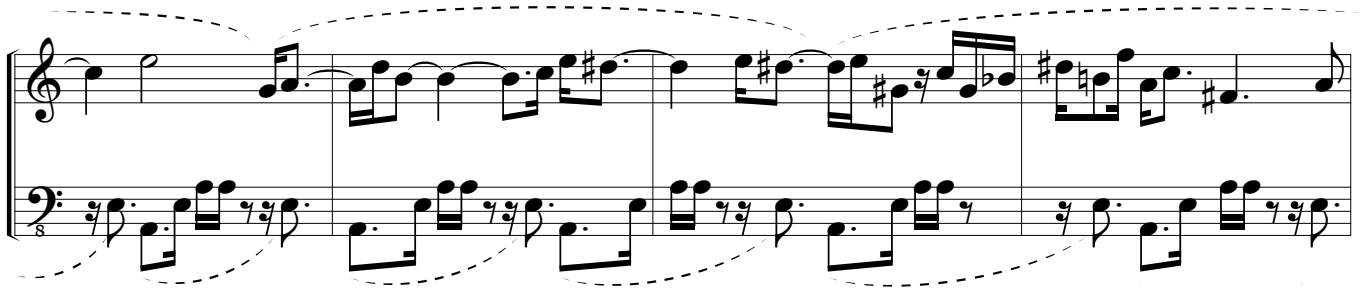
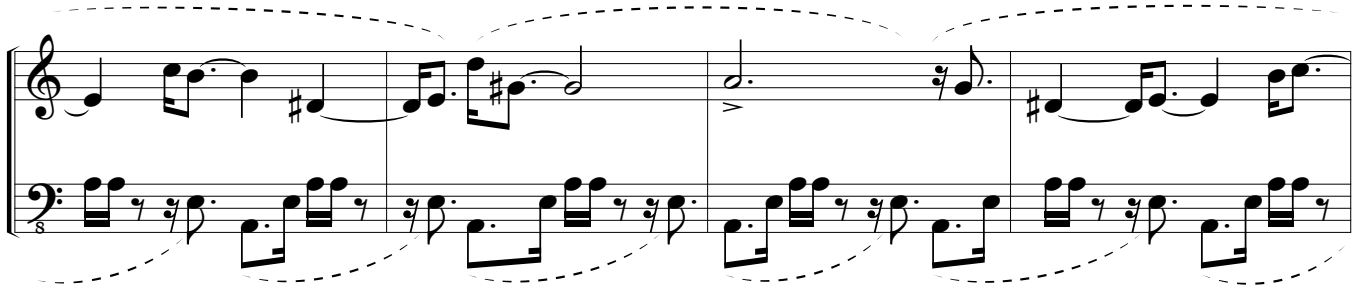
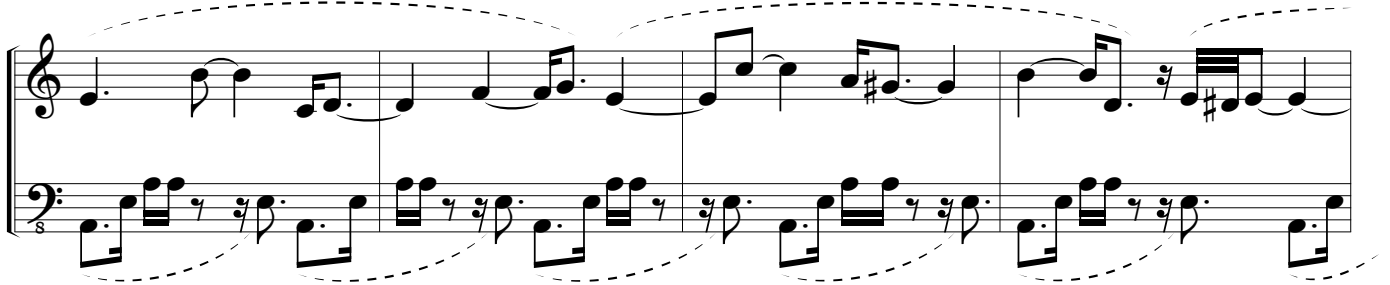

- XI -

-A.T.Robilotta

for Stanley Kubrick

Medium Slow

All tonal instruments in unison/octaves

Percussion ideas of varying length during and after fermatas, to separate phrases

Begin development using this octatonic scale

- XII -

-A.T.Robilotta

for James Joyce

≈ 80 BPM

Wind instrument (top), guitar (middle), bass  
with drums improvising

3x's

2x's

Briefly

Make

Sounds

2x's each

- XIII -

-A.T.Robilotta

for Albert Ayler

≈ 105 BPM

Aggressive bass  
with frantic sloppy  
samba-esque drums

Main groove

Thrown in to unsettle groove

Distorted guitar and wind instrument, in unison or octaves  
Rhythmically detached from groove  
Each phrase can be played once or repeated/developed

Entire melody can be repeated  
and can end on any phrase.