

# -AUTUMN LEAVES-

AS PLAYED BY MILES DAVIS & CANNONBALL ADDERLY, ON "SOMETHIN' ELSE" 1958

TRANSCRIBED BY ATRIBILLOTTA

INTRO VAMP

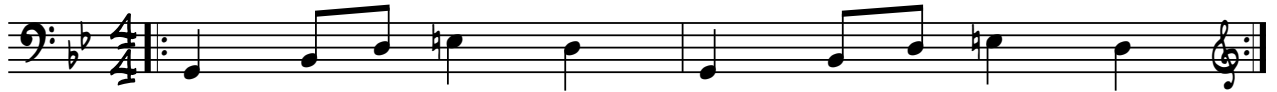

2 (2:04)

(CANNONBALL)

3 (3:12)

4 (4:22) (MILES, CONT.)

